

# Louisville & Nashville RR

Interstate Commerce Commission L&N Valuation Section 56 - Box 4436

March 7, 1917

drawn by Andrew Waldo

Copyright Old Alabama Rails 2003

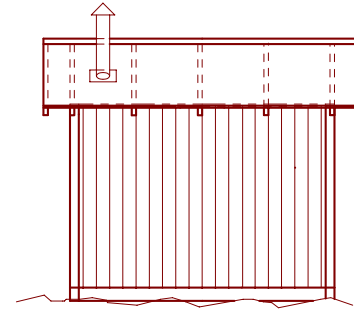
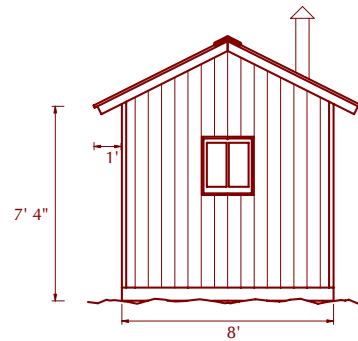
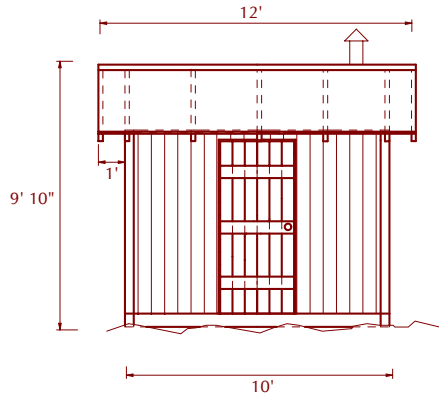

## 'Colored' Switch Shanty

Vert. ceiling - gable roof - tin roofing - 12" overhang  
not ceiled - painted outside - t. & g. floor - (one bldg has shingle roof)  
8' x 10' x 7'-0" - bot. of sill to top of plate  
9' x 6" - bot. of sill to ridge  
Foundation - none  
Framing:- 4"x6" sills - 2"x6" joists 24" c - 2"x4" studs & rafters 30" c.  
1 - 2"x4" girt -  
1 - 3'x7' batten door  
2 - windows 1 sash 2 lts. 9"x20"  
1 smoke jack - 2 lockers @ 1.50 each